Go Tell Aunt Rhody

Trad.

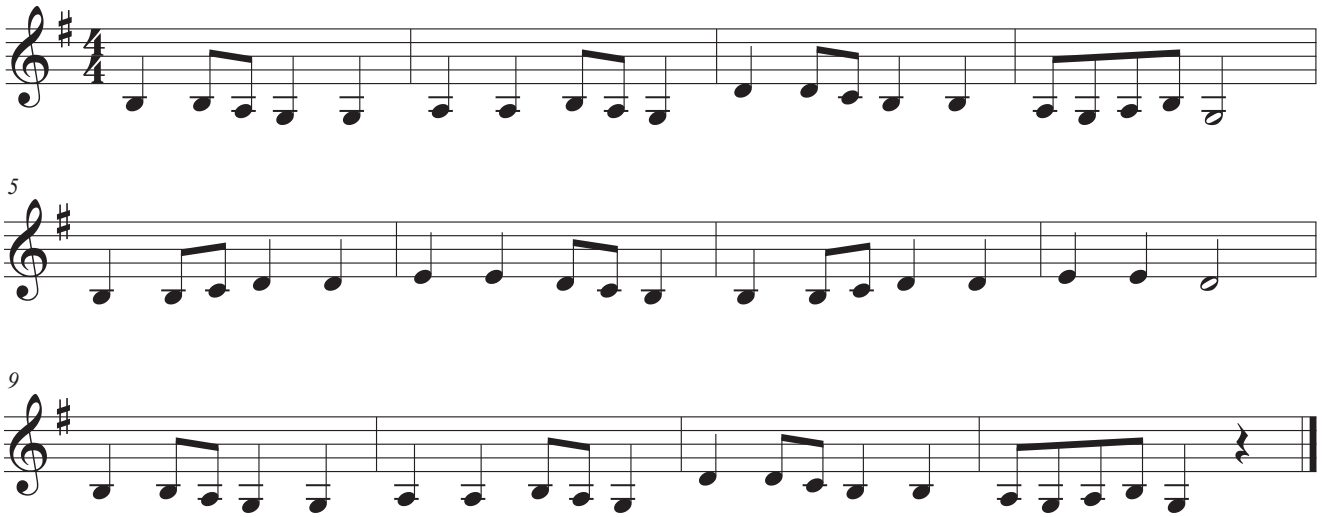

Dessa toner ingår i låten ovan!

Nyckelharpa

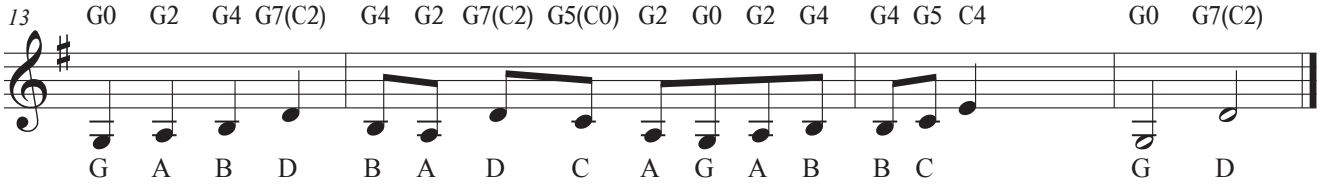

©